



**EVALUATION BRIDGE #14789**

**SHAVER ROAD (Co. Rd. 49)**

**LOGAN COUNTY**

**CONCRETE SLAB**

**DATE OF CONSTRUCTION – 1942**

**BUILDER - WORKS PROGRESS ADMINISTRATION**

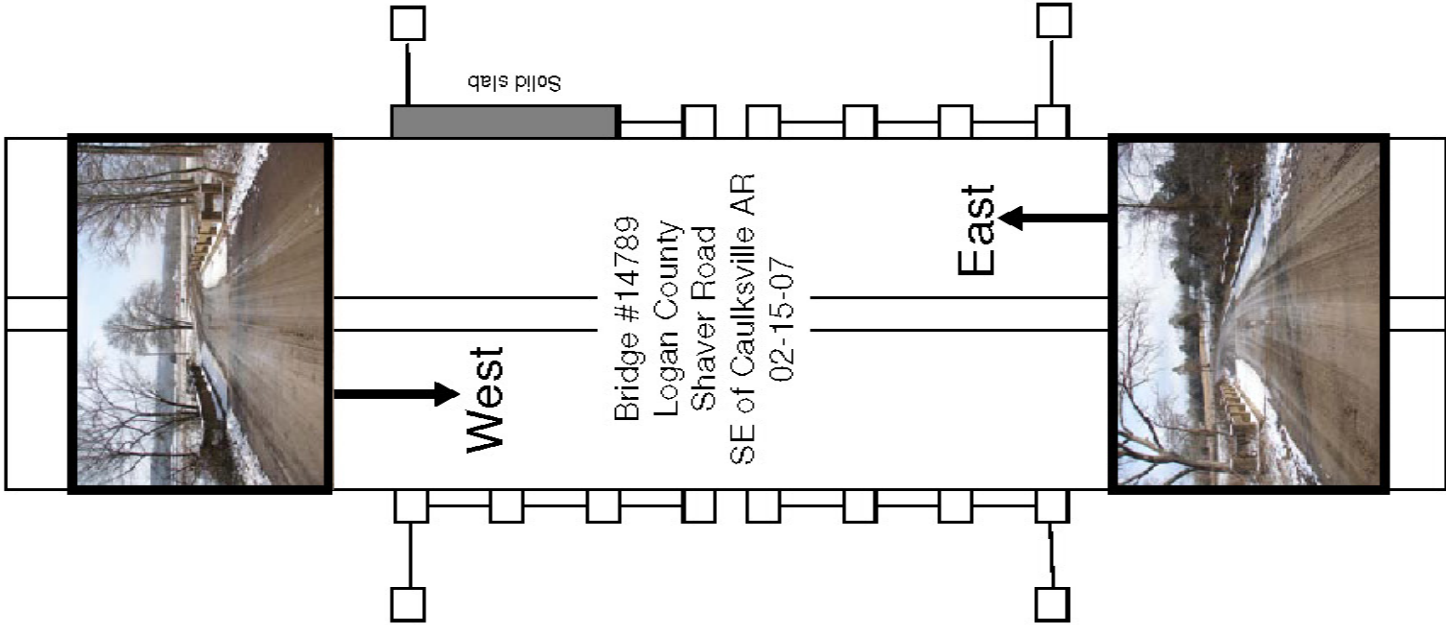
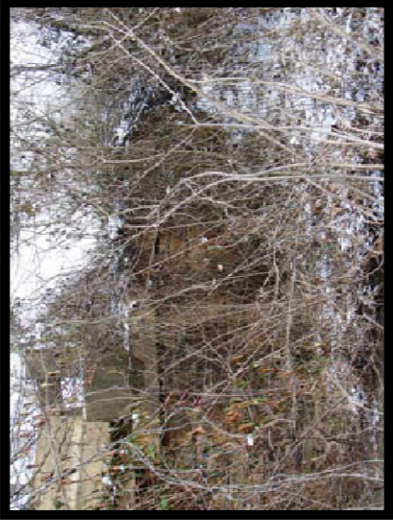

Not available

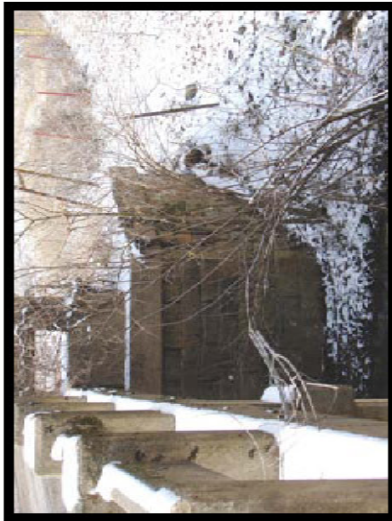

**WPA Bridges Properties** ✕

General | Attributes

Name	Value
Bridge_Number	14789
Type	101
HAER_Number	nil
county_name	Logan
District	4
Route	CR 49
Section	E
Date_Built	1942
SHPO_Number	nil
Log_Mile	2.65
 Name	Logan County Road 49 Bridge #3
Description	Concrete Slab
Topographic_Map	Caulksville
Programmed	No
HB_Inventory_Date	nil
Water_Crossing	Shavers Creek
Demolished	No
In_Service	Yes
Pool_Reserve	No
Evaluation	True
Unique_Attributes	nil
Spans	2
Main_Span_Length	23
Main_Span_Width	23.5
Vertical	nil
Total_Length	46
Photographed	False
Field_Condition	unknown
Rehabed	No
Nom_by_SHPO	No
<b>ID1</b>	344
Builder	Works Progress Administration (WPA)
Owner	County
Skewed	No
Degrees_of_Skew	nil

OK Cancel

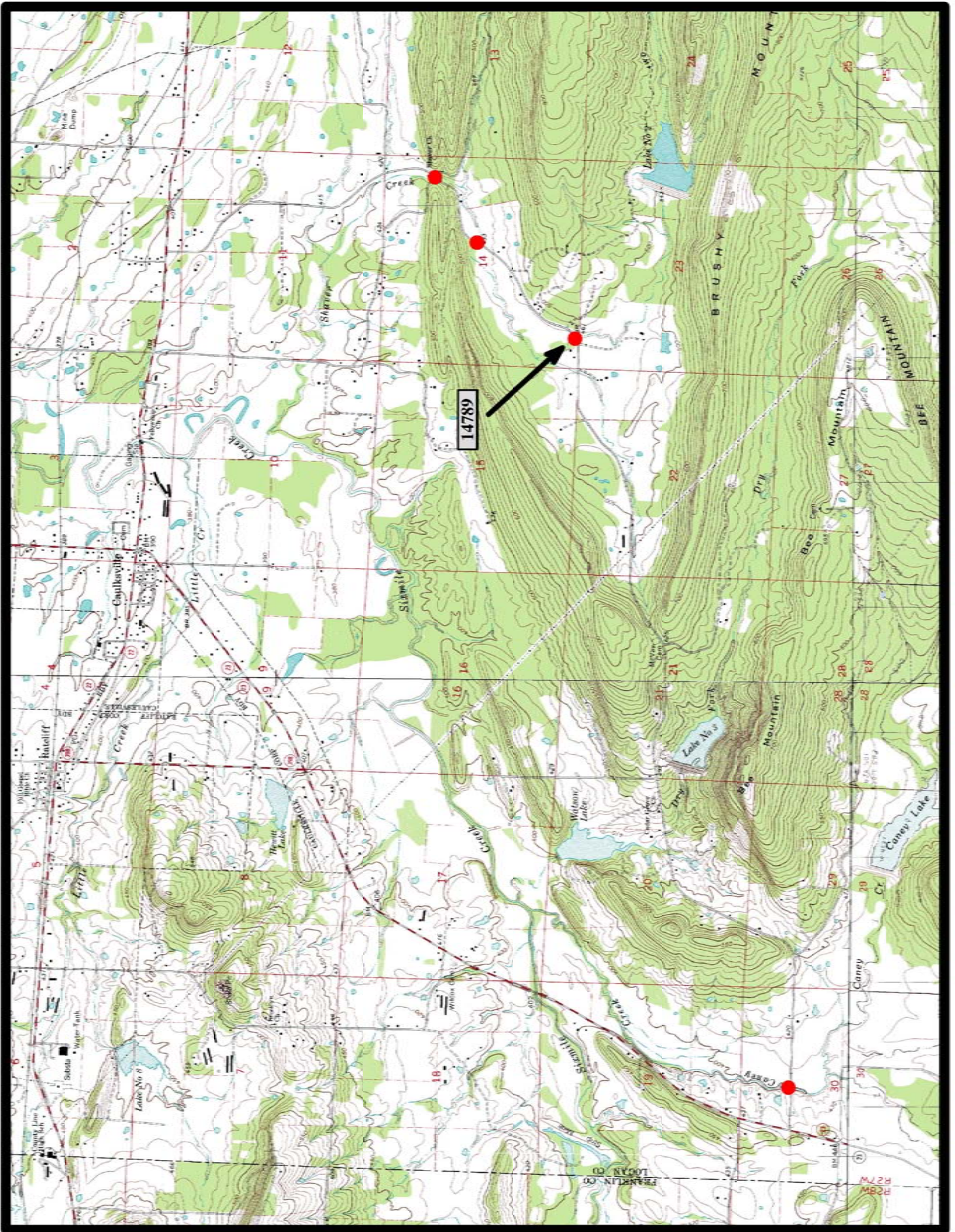

Caulksville 7.5 min. Quad

# Notes



**EVALUATION BRIDGE #14790**  
**SHAVER ROAD (Co. Rd. 49)**  
**LOGAN COUNTY**  
**CONCRETE SLAB**  
**DATE OF CONSTRUCTION – 1942**  
**BUILDER - WORKS PROGRESS ADMINISTRATION**

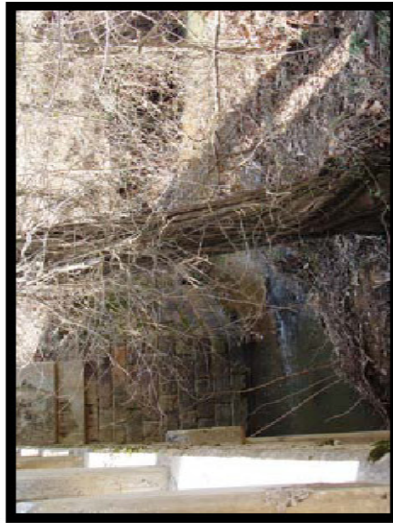
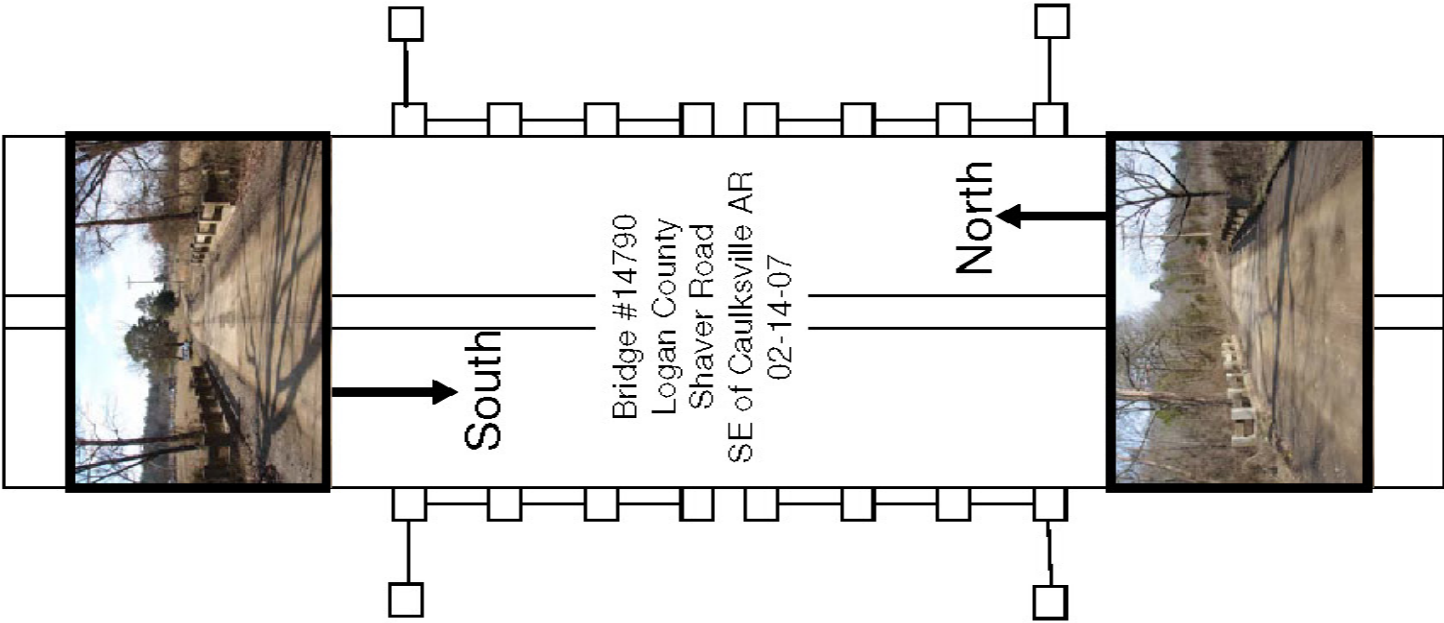

### WPA Bridges Properties ✕

General
Attributes

	Name	Value
	Bridge_Number	14790
	Type	101
	HAER_Number	nil
	county_name	Logan
	District	4
	Route	CR 49
	Section	E
	Date_Built	1942
	SHPO_Number	nil
	Log_Mile	1.850
	Name	Logan County Road #4
	Description	Concrete Slab
	Topographic_Map	Caulksville
	Programmed	No
	HB_Inventory_Date	nil
	Water_Crossing	Shavers Creek
	Demolished	No
	In_Service	Yes
	Pool_Reserve	No
	Evaluation	True
	Unique_Attributes	nil
	Spans	2
	Main_Span_Length	23
	Main_Span_Width	23.4
	Vertical	nil
	Total_Length	45
	Photographed	True
	Field_Condition	unknown
	Rehabed	No
	Nom_by_SHPO	No
	<b>ID1</b>	345
	Builder	Works Progress Administration (WPA)
	Owner	County
	Skewed	No
	Degrees_of_Skew	nil

OK
Cancel



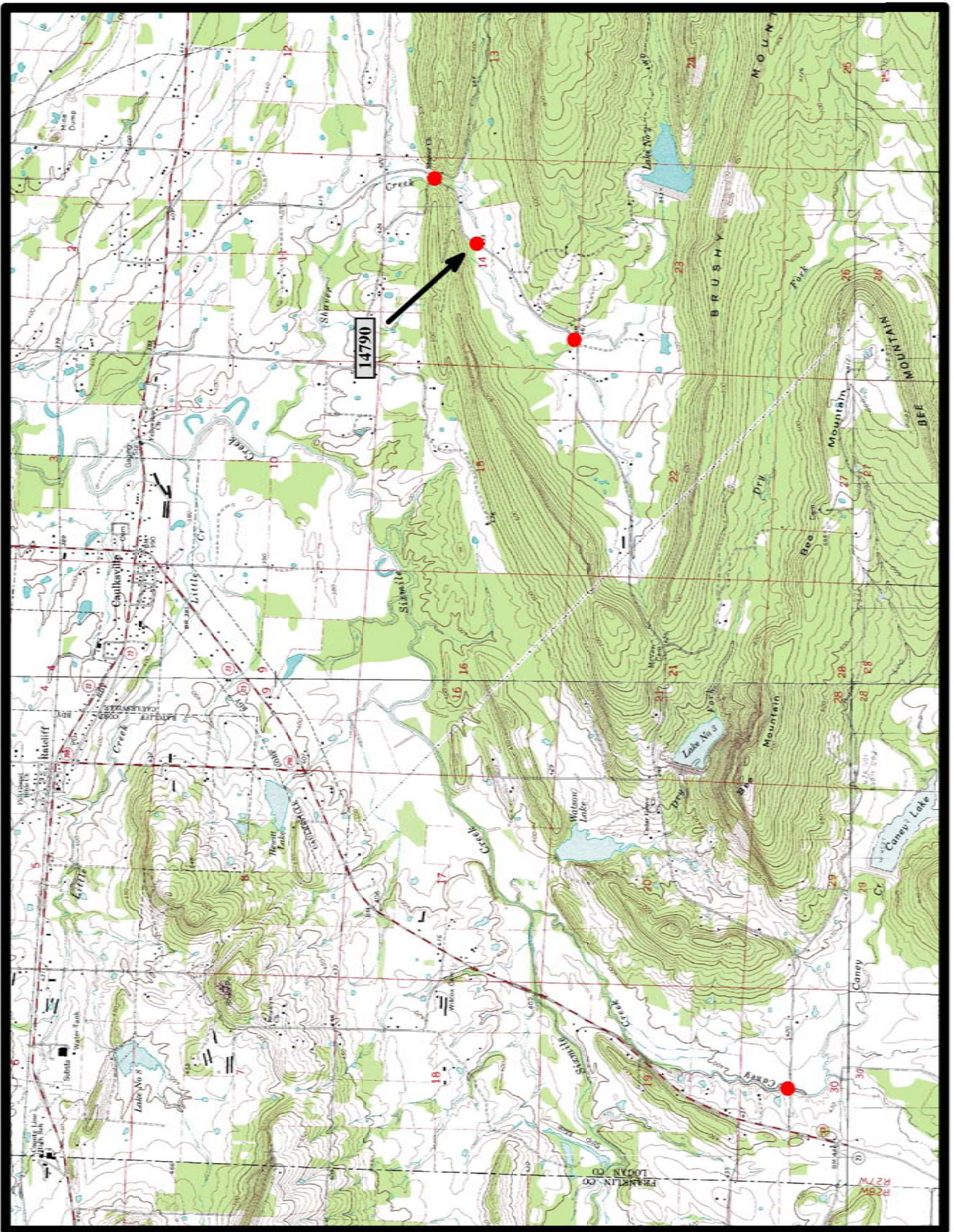

Caulkville 7.5 min. Quad

# Notes



**EVALUATION BRIDGE #14814**  
**MILITARY ROAD (Co. Rd. 98)**  
**LOGAN COUNTY**  
**CONCRETE SLAB**  
**DATE OF CONSTRUCTION – 1942**  
**BUILDER - WORKS PROGRESS ADMINISTRATION**



N o R a i i i n g

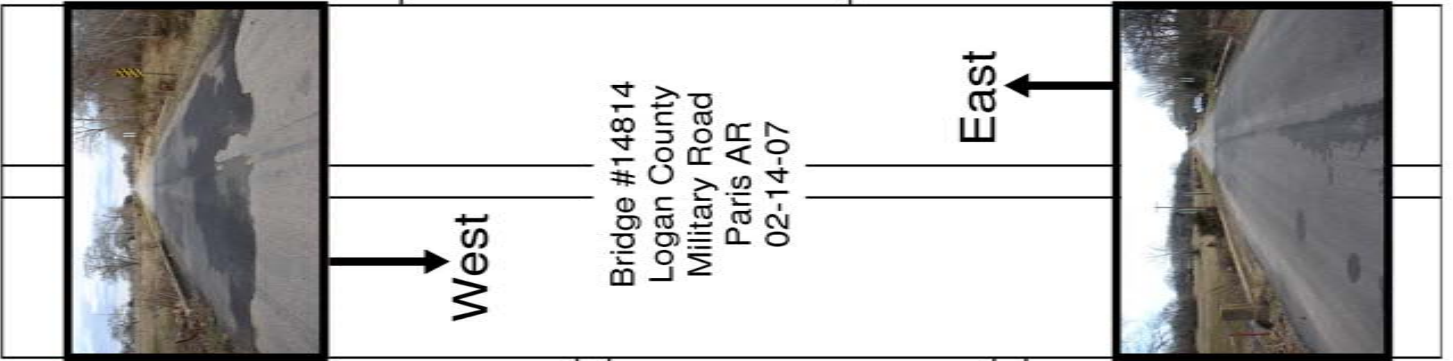

## WPA Bridges Properties



General | Attributes

Name	Value
Bridge_Number	14814
Type	101
HAER_Number	nil
county_name	Logan
District	4
Route	CR 68
Section	D
Date_Built	1942
SHPO_Number	nil
Log_Mile	12.97
Name	Hegwood Creek Bridge
Description	Concrete Slab
Topographic_Map	Paris
Programmed	No
HB_Inventory_Date	nil
Water_Crossing	Hegwood Creek
Demolished	No
In_Service	Yes
Pool_Reserve	No
Evaluation	True
Unique_Attributes	nil
Spans	2
Main_Span_Length	21
Main_Span_Width	24
Vertical	nil
Total_Length	41
Photographed	True
Field_Condition	unknown
Rehabed	No
Nom_by_SHPO	No
<b>ID1</b>	<b>347</b>
Builder	Works Progress Administration (WPA)
Owner	County
Skewed	Yes
Degrees_of_Skew	40 degrees

OK

Cancel

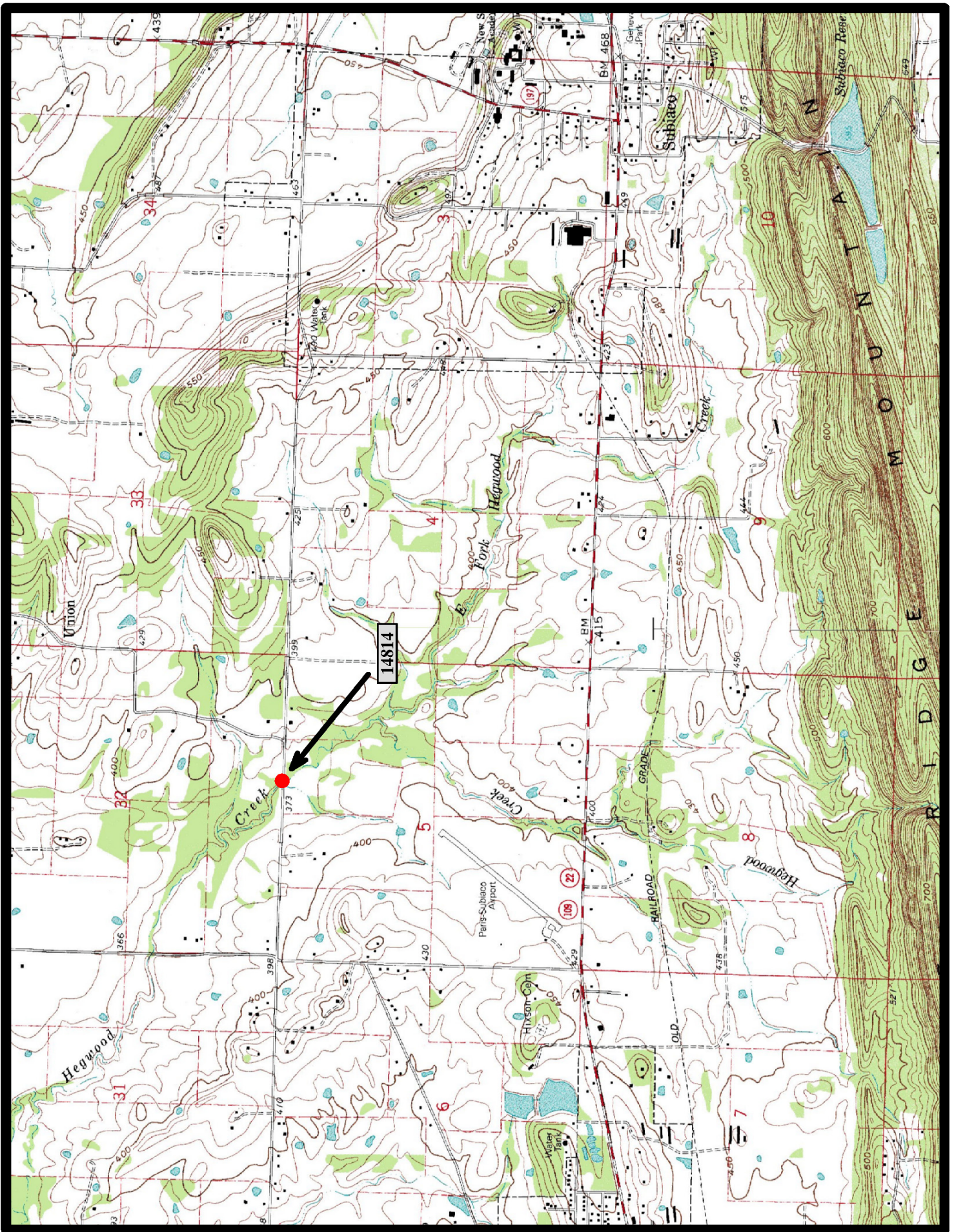

Paris 7.5 min. Quad

# Notes



**EVALUATION BRIDGE #16281**  
**BUTTERMILK ROAD (Co. Rd. 48)**  
**POPE COUNTY**  
**CONCRETE SLAB**  
**DATE OF CONSTRUCTION – 1941**  
**BUILDER - WORKS PROGRESS ADMINISTRATION**



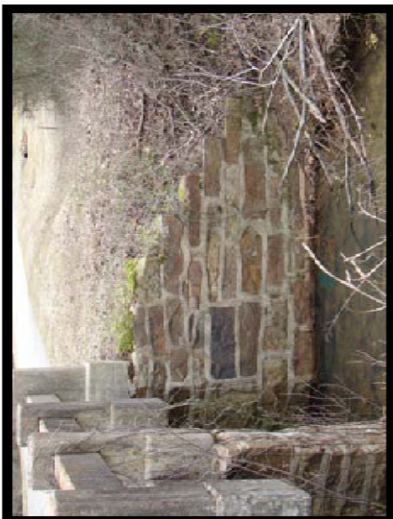
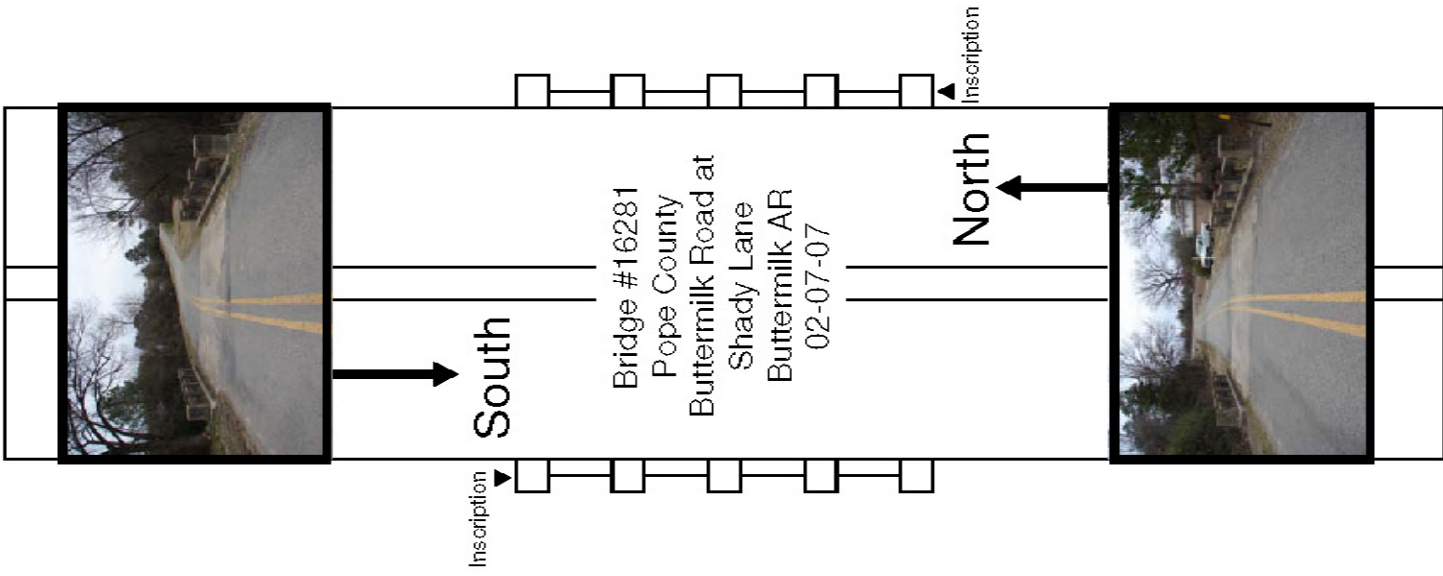

**WPA Bridges Properties** ✖

General | Attributes

Name	Value
Bridge_Number	16281
Type	101
HAER_Number	nil
county_name	Pope
District	8
 Route	Buttermilk Road (CR 48)
Section	B
Date_Built	1941
SHPO_Number	nil
Log_Mile	1.28
Name	Buttermilk Road Bridge
Description	Concrete Slab
Topographic_Map	Hector
Programmed	No
HB_Inventory_Date	nil
Water_Crossing	Creek
Demolished	No
In_Service	Yes
Pool_Reserve	No
Evaluation	True
Unique_Attributes	nil
Spans	2
Main_Span_Length	12
Main_Span_Width	21.5
Vertical	nil
Total_Length	24
Photographed	True
Field_Condition	unknown
Rehabed	No
Nom_by_SHPO	No
<b>ID1</b>	313
Builder	Works Progress Administration (WPA)
Owner	County
Skewed	Yes
Degrees_of_Skew	30 degrees

OK Cancel

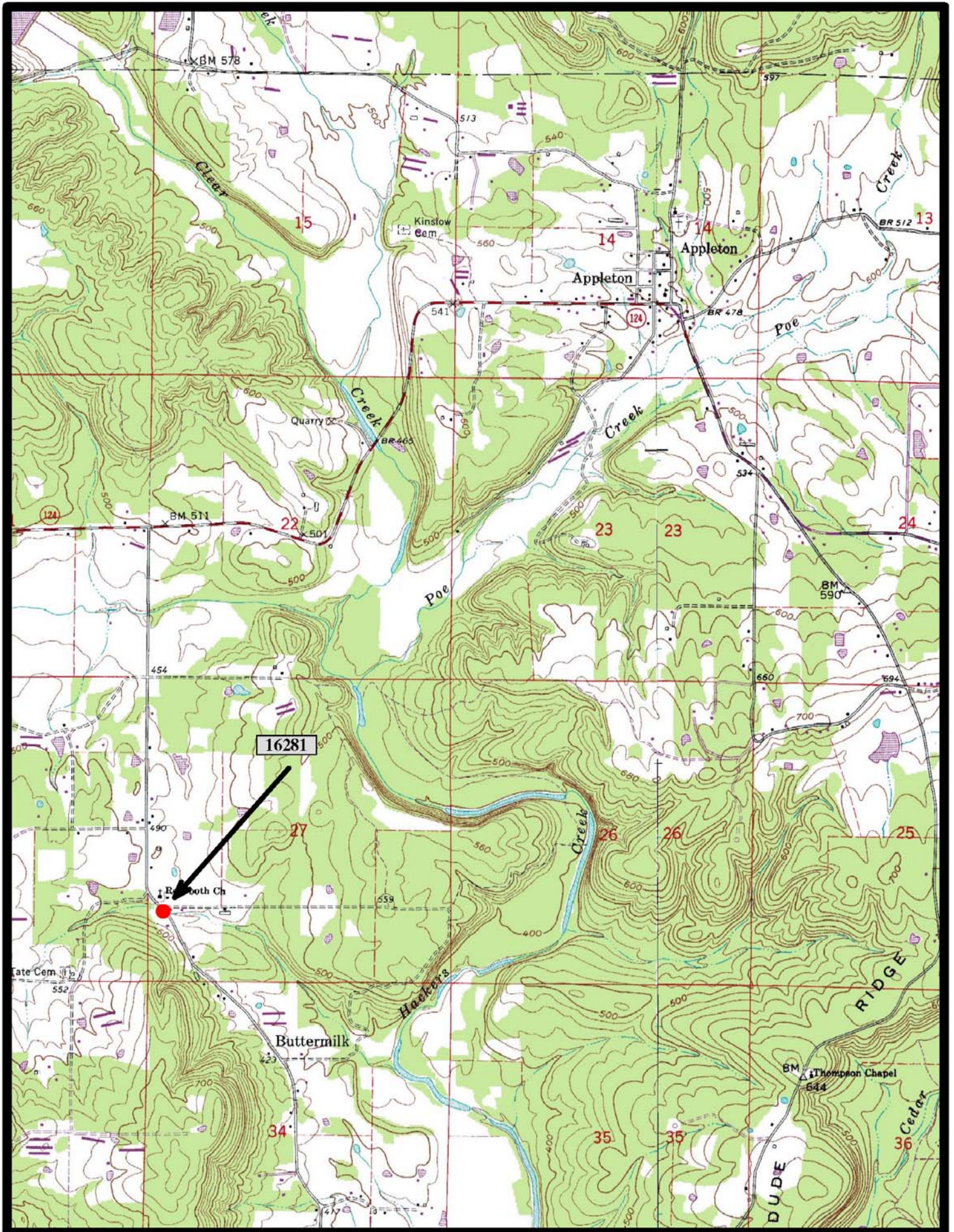

# Notes